

TOWN OF WINDHAM 2016

| Road Name / Grid # | | Road Name / Grid # | | Road Name / Grid # | |
|--------------------|-------|--------------------|-------|--------------------|-------|
| 1 st St | C3 | David | C5 | Jackman Ridge | C2 |
| 2 nd St | C3 | Deer Run | D5 | Jacob | D1 |
| 3 rd St | C3 | Delahunty | D3 | Jefferson | B5 |
| 4 th St | C3 | Depot | C1 | Jenny's Hill | D2 |
| Abbott | C5 | Dorion | E2 | Johnston St | D3,D4 |
| Aberdeen St | C3 | Dow | E2 | Jones | E2 |
| Addison | A3 | Dublin | B3 | Jordan | C5 |
| Aladdin | E2 | Dunraven | D2 | Juniper St | B2 |
| Alder St | B2 | Duston | D1 | Karen | A4,B4 |
| Allen | E2 | East Nashua | C2 | Kendall Pond | A1-A3 |
| Almas St | C2 | Eastwood St | C3 | Kent St | C2 |
| Alpine | C4 | Easy St | B3 | Lakeshore | C4 |
| Anderson | A3 | Edgewood | D3 | Lakewood | D3,E3 |
| Appleton | D4 | Edinburgh | C2-D2 | Lampighter Vige | E2 |
| Ariene | C5 | Elm St | C4 | Lamson | D3,E3 |
| Armstrong | D3 | Emerson | C5 | Lancaster | A4,B4 |
| Ash St | C3 | Enterprise Drive | D3 | Lancelot St | C2 |
| Aspen St | B2 | Evergreen Way | E1 | Langdon | C4,D4 |
| Atlantic | B3 | Faith | B3 | Ledge | B3,C3 |
| Autumn St | A4 | Farmer | D3 | Leeds | C2,D2 |
| Baker | C4 | Farrwood | C4 | Leni | B2,C2 |
| Baldwin St | B2 | Fawn | C5 | Lexington | C3 |
| Balmorra | B3 | Fellows | C3 | Libbey | D1 |
| Bancroft St | A3 | Fern St | B2 | Linda St | A4,B4 |
| Barker | A3 | Field | A5 | Link St | B2 |
| Bayberry | C4-D4 | Fineview | C1-C2 | Lisa St | A3 |
| Beacon | C1 | First St | C3 | Locksley | B3,C3 |
| Bear Hill | B4-C4 | Fish | C4 | Locust | D3 |
| Bedros St | C2 | Flagstone Way | E1 | London Bridge | B3-B4 |
| Beech St | D3 | Flat Rock | D1 | Londonderry | A1-C2 |
| Bell | D3 | Fletcher | C5 | Longmeadow | E1 |
| Bella Vista | D3 | Floral St | B2-C3 | Lori | B5,C5 |
| Bennington | B4 | Forfway | B1 | Lowell | C3-B5 |
| Birchwood | D4 | Forfway Ext. | B1 | Ludlow | D2 |
| Bissell Camp | E2 | Forest | A1 | Magnolia | A3,B3 |
| Blackburn | D2 | Fossa | C4 | Mallard | 2 |
| Blossom | B2-B3 | Fourth St | C3 | Mammoth | A4,A5 |
| Blueberry | B2 | Fox St | D3 | Maple St | D3,E3 |
| Bradford St | B2 | Frost | C1 | Marblehead | C4,C5 |
| Braemar | A3 | Galway | B3 | Marsh | B5 |
| Bramley Hill | C4 | Gardner | D3 | Mary St | A4 |
| Brentwood | B2 | Gaumont | C3 | McIntosh Hollow | D2 |
| Briar | B3 | Gertrude | B1 | Meadow | B5,C5 |
| Bridle Bridge | A4 | Gillis | A3 | Meetinghouse | B2,B3 |
| Bristol Hill | E1 | Glance | A4 | Middlebridge | D1 |
| Brookview | A4 | Glen Meadow | A4 | Millstone | B2 |
| Brown | C1 | Glenedinin | D4 | Ministerial | C3,C4 |
| Buckhide | B3 | Glenwood | B1 | Misty Meadow | A4 |
| Buckland | D1 | Golden Brook | C4 | Mitchell Pond | C1-D1 |
| Burnham | B4 | Golfview | C2 | Mockingbird Hill | D2 |
| Butternut | D4 | Goodhue | D1 | Moeckel | C5 |
| Buttrick | B4 | Gordon | B1 | Moore | A1 |
| Camelot | C2-C3 | Gordon Mountain | E1 | Morrison | C1 |
| Candlewood | C4 | Gov Dinsmore | D2 | Moulton | C4 |
| Canterbury | C4 | Grandview | B1 | Mountain Village | E1,E2 |
| Cardiff | C2,D2 | Granite Hill | D3 | Mulberry St | B2,C2 |
| Cardinal | C2 | Greenway | B3-C2 | Nashua | B2 |
| Carr Hill | B1 | Grove St | D3 | Nathan | D1 |
| Castle Hill | A3-A5 | Hadleigh | D1 | Nesmith | A3 |
| Cedar | C4 | Hancock | D2 | Netherwood | D2 |
| Chapel | E3 | Hardwood | C3 | New Road | B2 |
| Chatburn | C4 | Harris | E2 | Newbury | D2 |
| Cheryl | C4 | Harvest | D3 | Newfound | C3 |
| Chestnut St | B2 | Haskell | B1 | North Lowell | C1-C3 |
| Church | C3 | Haverhill | A4-C3 | North Policy St | E3 |
| Clarke Farm | A3-B3 | Hawley | C4 | North Shore | C3 |
| Coachman | C2 | Hawthorne | B2 | Northland | D1 |
| Cobbetts Pond | C4 | Hayes Hart | D3,E3 | Nottingham | B1-C2 |
| Cobblestone | A3 | Heath | D2 | Oak St | D3 |
| Cochran Farm | C3 | Hemlock | B1 | Oakwood St | B1 |
| Colchester | D2 | Heritage Hill | B4 | Old Mill | B2 |
| Cole | E2 | Heron Cove | D3 | Orchard Blossom | D2 |
| Collins Brook | C3 | Hickory Lane | C2-C3 | Oriole | C2-C3 |
| Colonial | A3 | Hidden Valley | B1 | Osgood St | C4,D4 |
| Copps Hill | C4 | Highland | B3 | Outlook | D1,E1 |
| Corliss | D5 | Hillside | B2 | Overton | D2 |
| Costa | B3 | Home | C4 | Oxford | C4,C5 |
| Country Club | C2 | Horseshoe | D4 | Park St | B2 |
| Country Village | C2 | Hunt | E2 | Partridge | D1,D2 |
| County | C2 | Indian Rock | C3-E3 | Patricia St | C5 |
| Coventry | B1 | Industrial | E3 | Pawtucket | C4 |
| Crestwood | B2 | International | C3 | Pilgrim | B3 |
| Cricket Ridge | B3 | Ironwood | D2 | Pine Brook | C3 |
| Cristy | D4 | Ivy St | B3 | Pine Hill | C2 |
| Cross St | D3 | | | Pine Ridge | D3,E3 |
| Cynthia St | A4 | | | Pleasant St | A4 |
| | | | | Poplar | D4 |

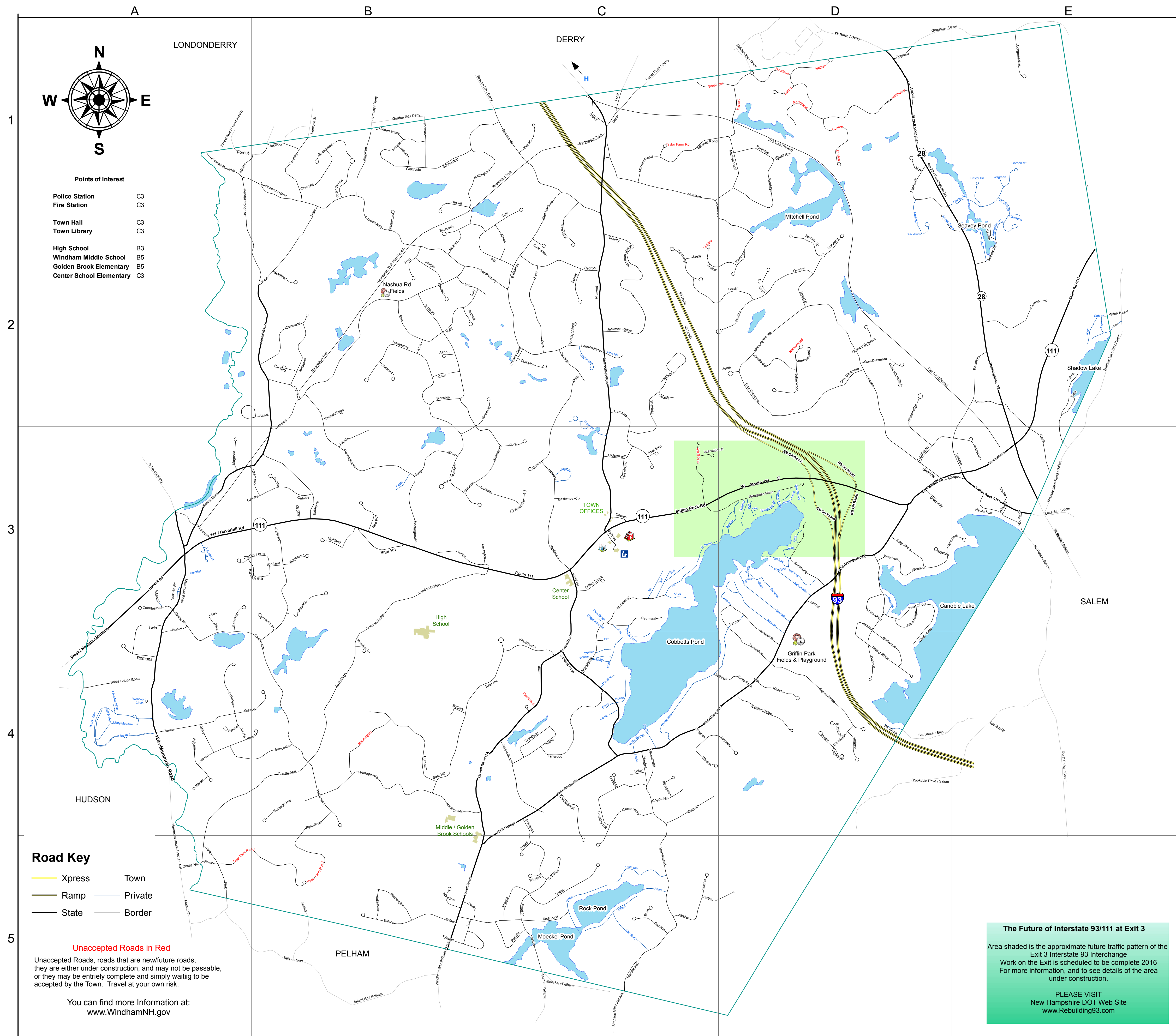

The Future of Interstate 93/111 at Exit 3

Area shaded is the approximate future traffic pattern of the Exit 3 Interstate 93 interchange. Work on the Exit is scheduled to be complete 2016. For more information, and to see details of the area under construction.

PLEASE VISIT
New Hampshire DOT Web Site
www.Rebuilding93.com